Do you have a copy of your IRS Letter of Determination?

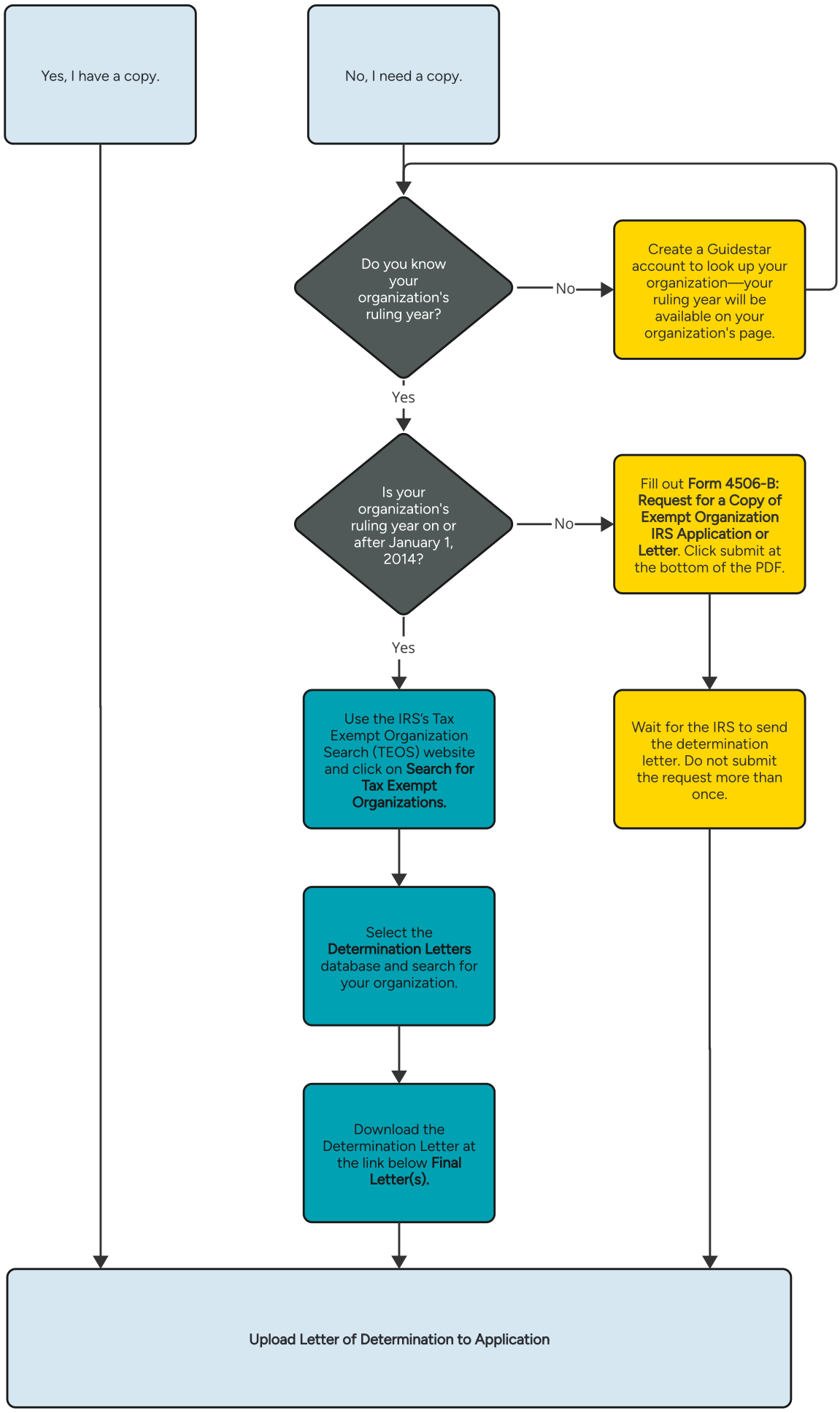

4 CULTURE